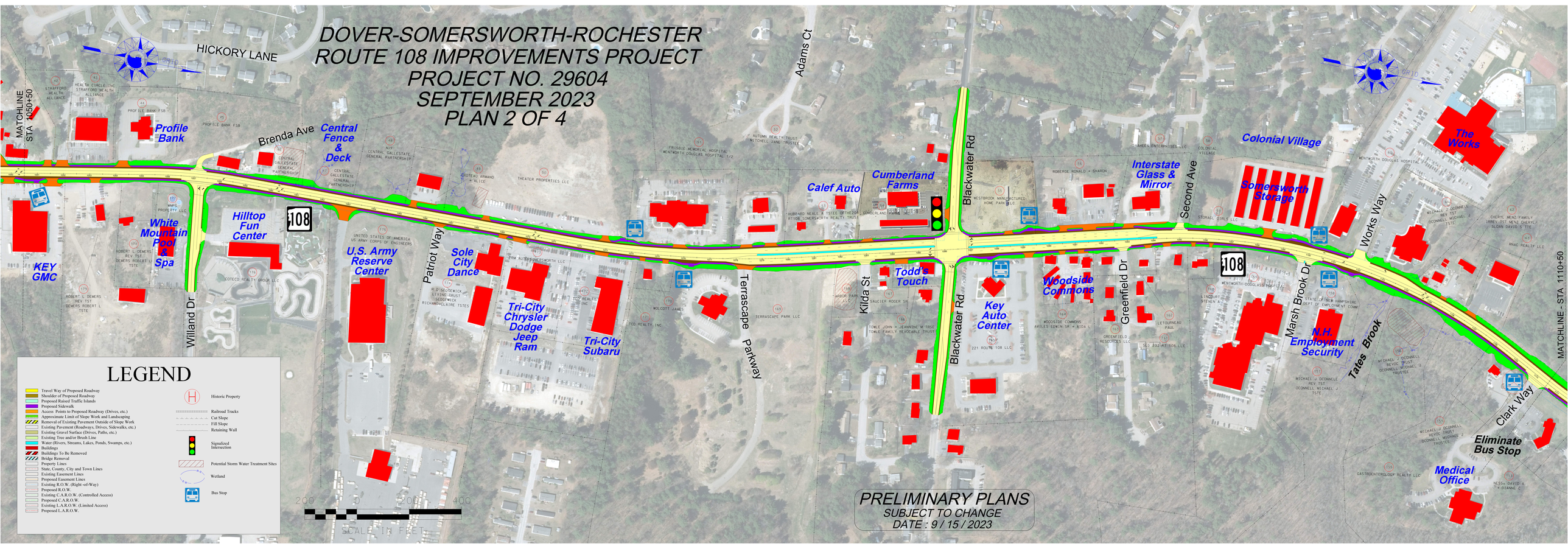DOVER-SOMERSWORTH-ROCHESTER
ROUTE 108 IMPROVEMENTS PROJECT
PROJECT NO. 29604
SEPTEMBER 2023
PLAN 2 OF 4